

# POP



---

HONG KONG PUBLIC OPINION PROGRAM

HONG KONG PUBLIC OPINION RESEARCH INSTITUTE

香港民意研究所 之 香港民意研究計劃

---

**疫後復聚指數**

**Post-Epidemic Gathering Resumption Index (PEGRI)**

**結果發佈會 Latest Results**

**7/4/2021**

# 樣本資料 - 限聚指數基準調查

## Contact Information - Group Gathering Prohibition Index Benchmark Survey

2

	香港民研意見群組成員 HKPOP Panel
數據參照日期 Data reference date	22/3 15:00 – 29/3 15:00
調查方法 Survey method	以電郵接觸群組成員，並於網上完成調查 Online survey
訪問對象 Target population	十二歲或以上的香港市民 Hong Kong residents aged 12+
總成功樣本 Total sample size	6,806
回應比率 Response rate	7.2%
抽樣誤差 Sampling error	95% 置信水平，百分比誤差 $\pm 1\%$ Sampling error of percentages at $\pm 1\%$ at 95% confidence level
加權方法 Weighting method	按照1) 政府統計處提供的全港人口年齡及性別分佈統計數字、各區議會人口數字；2) 選舉事務處提供的區議會選舉結果；3) 常規調查中的特首評分分佈數字，以「反覆多重加權法」作出調整。 The figures are rim-weighted according to 1) gender-age distribution of Hong Kong population and by District Councils population figures from Census and Statistics Department; 2) Voting results of District Councils Election from Registration and Electoral Office; 3) rating distribution of Chief Executive from regular tracking surveys.

# 疫後復聚指數 PEGRI

3

- 最新數據參照日期 **Latest data reference date: 22-29/3/2021 (N=6,806)**
- 上次數據參照日期 **Last data reference date: 8-22/3/2021 (N=6,210)**
- 上上次數據參照日期 **Second last data reference date: 1-8/3/2021 (N=5,606)**

意見題目	Opinion Questions
<p>你認為香港應否無條件全面撤銷「限聚令」？</p> <ul style="list-style-type: none"><li>▪ 應該無條件撤銷「限聚令」</li><li>▪ 不應該，應視乎疫情而定</li><li>▪ 不知道／很難說</li></ul> <p>[追問沒有選擇應該“無條件撤銷「限聚令」”者] 你認為每天新增確診個案數應是多少，才適合將「限聚令」訂於2人？ 你認為每天新增確診個案數應是多少，才適合將「限聚令」訂於4人？ 你認為每天新增確診個案數應是多少，才適合將「限聚令」訂於8人？ 你認為每天新增確診個案數應是多少，才適合將「限聚令」訂於16人？</p> <p>請於以下欄位列舉你認為合適的 [個案數 及 限聚人數] 組合……</p>	<p>Do you think the regulation prohibiting gatherings of more than a specific number of people in public places should be completely lifted unconditionally in Hong Kong?</p> <ul style="list-style-type: none"><li>▪ Yes, the ban should be lifted unconditionally</li><li>▪ No, it should depend on the epidemic situation</li><li>▪ Don't know / hard to say</li></ul> <p>[For respondents NOT answering “Yes, the ban should be lifted unconditionally”] How many newly confirmed cases each day should there be before it would be appropriate to prohibit gatherings of more than 2 people? How many newly confirmed cases each day should there be before it would be appropriate to prohibit gatherings of more than 4 people? How many newly confirmed cases each day should there be before it would be appropriate to prohibit gatherings of more than 8 people? How many newly confirmed cases each day should there be before it would be appropriate to prohibit gatherings of more than 16 people?</p> <p>Please list combinations of [number of cases &amp; number of people allowed in gatherings] that you think is appropriate in the field below:</p>

# 調查結果 - 限聚接受程度

## Survey Result - Group Gathering Prohibition Acceptance

5

### 限聚接受程度 Group Gathering Prohibition Acceptance

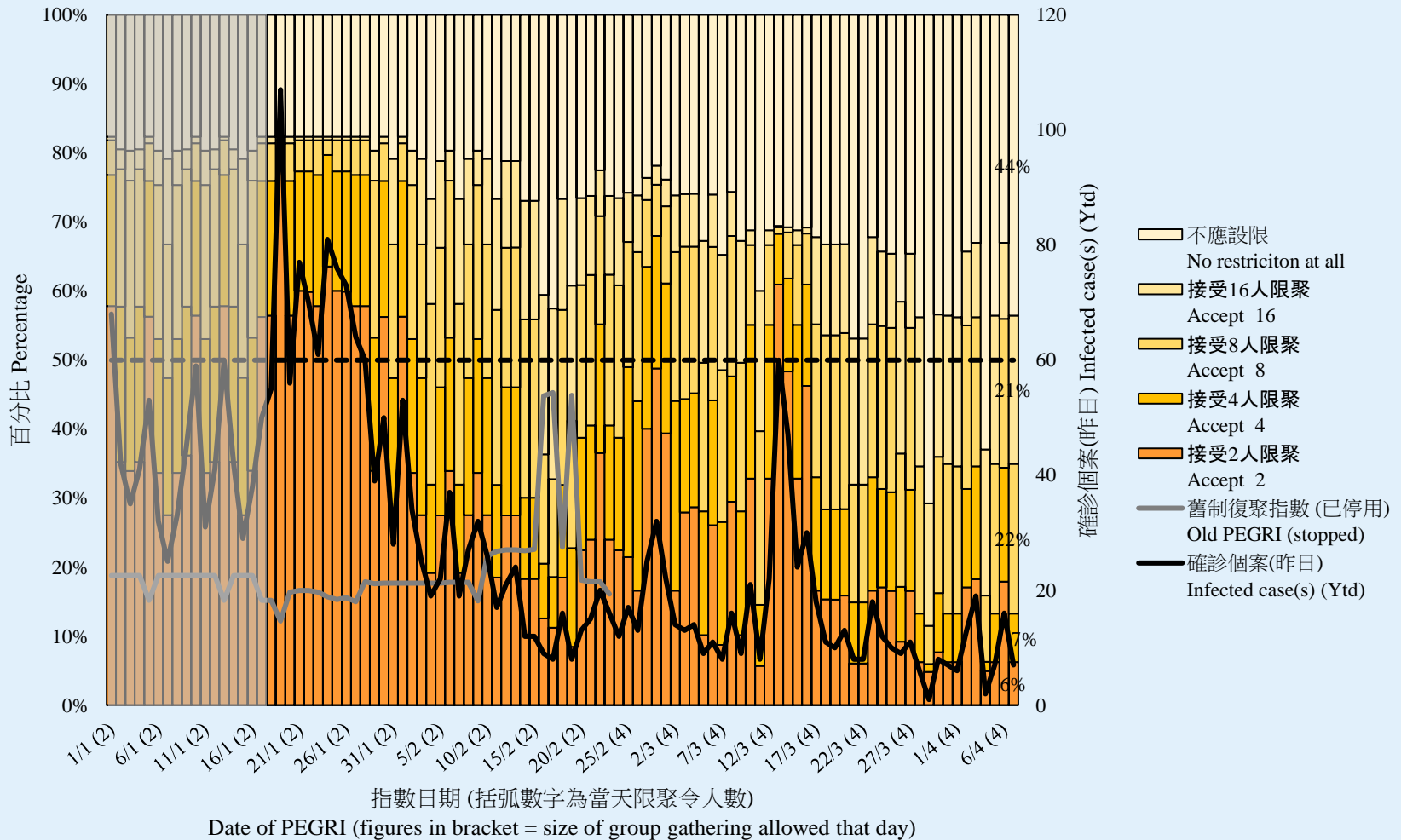

# 調查結果 - 限聚接受程度

## Survey Result - Group Gathering Prohibition Acceptance

6

限聚接受程度 Group Gathering Prohibition Acceptance

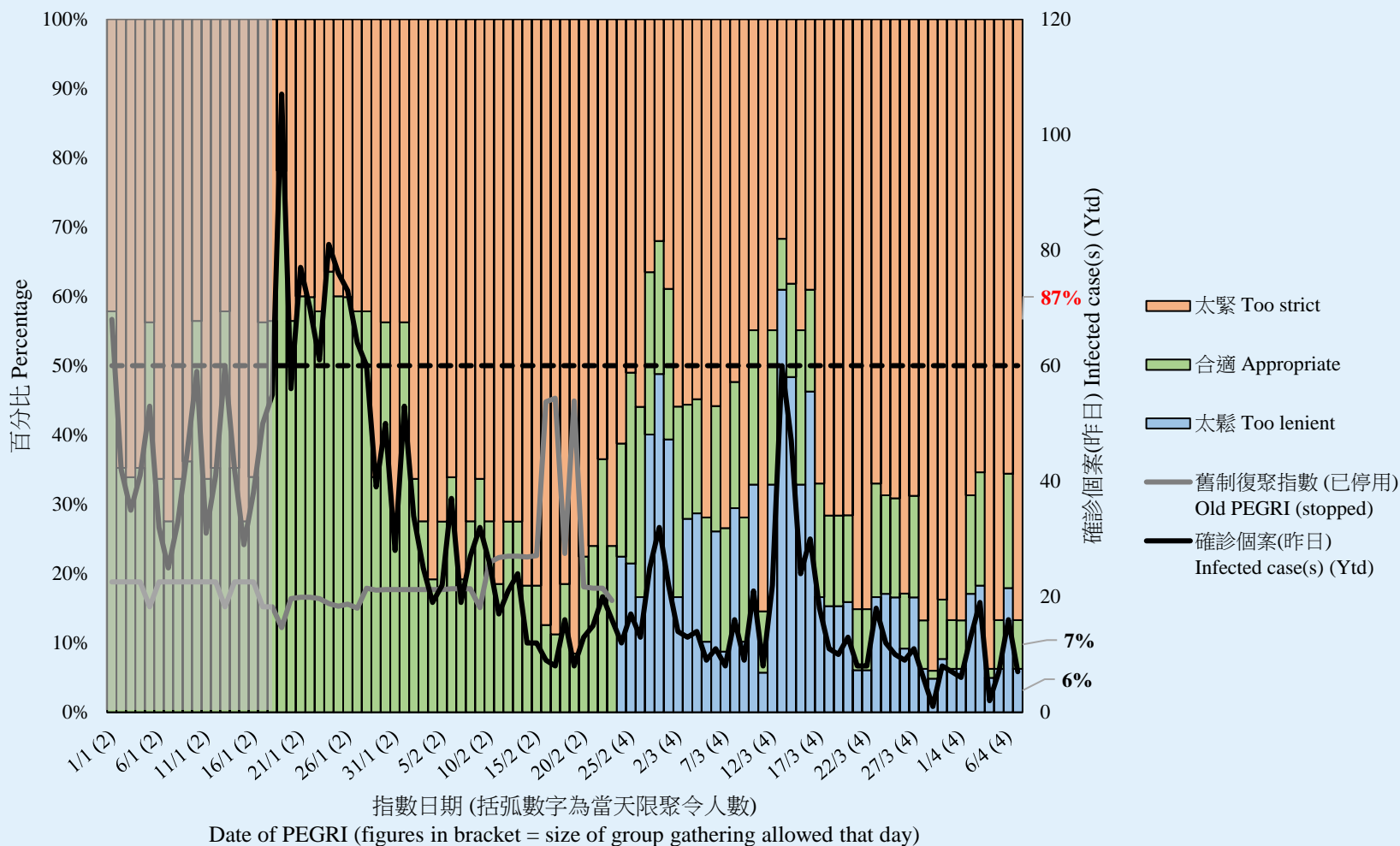

# 調查結果 - 限聚指數

## Survey Result – Group Gathering Prohibition Index

7

限聚指數 Group Gathering Prohibition Index

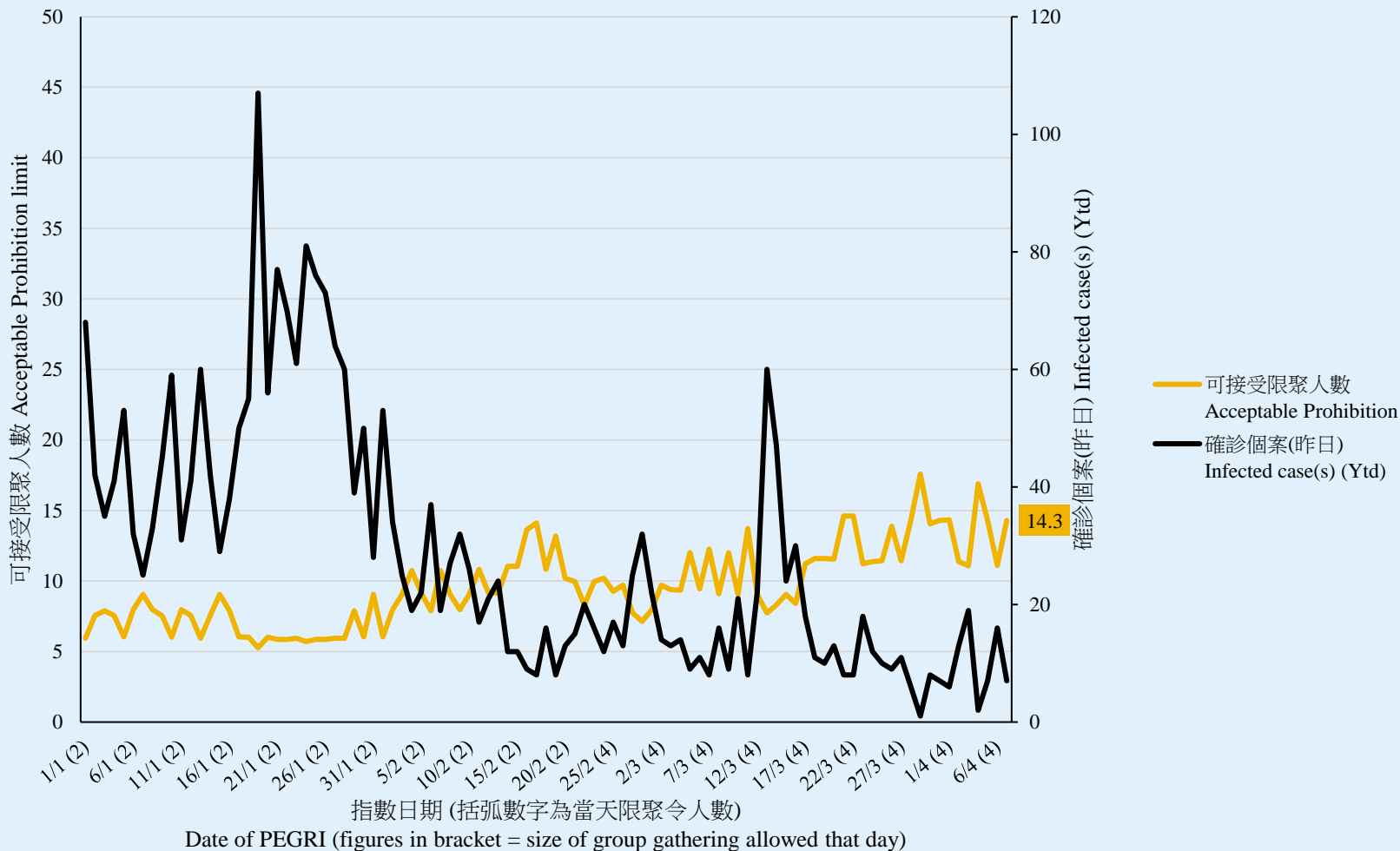

# 疫後復聚指數 - 分析評論

## Group Gathering Prohibition Index – Commentary

香港民意研究所主席及行政總裁鍾庭耀解釋：「今天的『限聚指數』是14.3，超越現行限聚令10.3人，有87%市民認為現時限聚令太緊，明顯希望盡快放寬限聚措施，希望政府可以從善如流。即日開始，香港民研每日會以新聞發布形式公告『限聚指數』，敬請留意。」

**President and CEO of HKPORI Robert Chung observed, “The reading of ‘Group Gathering Prohibition Index’ stands at 14.3 today, which is 10.3 persons higher than the official limit. With 87% of the general public considering the current ban too strict, people obviously want to see a relaxation of the ban as soon as possible. We hope the government would hear the people’s voice. Please note that starting today, we will announce this index daily for public consumption via our standard press releases.”**